

Movement 3

Respighi / Verdi
arr. Joe Huls

Fast $\text{♩} = 180$

Woodwinds: Flute, Clarinet in B \flat 1, Clarinet in B \flat 2, Bass Clarinet in B \flat , Alto Saxophone, Tenor Saxophone, and Baritone Saxophone.

Brass: Horn in F 1, Horn in F 2, Trumpet in B \flat 1, Trumpet in B \flat 2, Trombone 1, Trombone 2, Euphonium, and Tuba.

Strings: Electric Bass (marked *ff*) and Synthesizer (marked *ff*).

Percussion: Bells, Marimba (marked *f*), Vibraphone (marked *f*), Chimes, and Percussion (marked *f*).

Woodwinds: Flute (Fl.), B♭ Clarinet 1 (B♭ Cl. 1), B♭ Clarinet 2 (B♭ Cl. 2), B Clarinet (B. Cl.), Alto Saxophone (Alto Sax.), Tenor Saxophone (Ten. Sax.), Bari. Saxophone (Bari. Sax.), Horn 1 (Hn. 1), Horn 2 (Hn. 2).

Brass: B♭ Trumpet 1 (B♭ Tpt. 1), B♭ Trumpet 2 (B♭ Tpt. 2), Trombone 1 (Tbn. 1), Trombone 2 (Tbn. 2), Euphonium (Euph.), Tuba, E♭ Bass (E.B.).

Strings: Synth.

Percussion: Bl. (Bells), Mrb. (Maracas), Vib. (Vibraphone), Chm. (Chimes), Perc. (Percussion).

This musical score is for a large ensemble, likely a symphony orchestra or concert band. It features the following instruments and parts:

- Clarinet (Cl.):** Bass Clarinet 1 (Bb Cl. 1) and Bass Clarinet 2 (Bb Cl. 2).
- Saxophone (Sax.):** Alto Saxophone 1 and 2, Tenor Saxophone (Ten. Sax.), and Baritone Saxophone (Bari. Sax.).
- Horn (Hn.):** Horn 1 and Horn 2.
- Trumpet (Tpt.):** Trumpet 1 (Bb Tpt. 1) and Trumpet 2 (Bb Tpt. 2).
- Tuba (Tbn.):** Tuba 1 and Tuba 2.
- Euphonium (Euph.)**
- Tuba (Tuba)**
- E.B. (Euphonium/Bass)**
- Synth (Synth)**
- Bls. (Blow)**
- Mrb. (Maracas)**
- Vib. (Vibraphone)**
- Chm. (Chimes)**
- Perc. (Percussion)**

This page of a musical score, numbered 4, contains parts for a large ensemble. The instruments listed on the left are: Fl. (Flute), B♭ Cl. 1 & 2 (Bass Clarinets), B. Cl. (Bass Clarinet), Alto Sax. (Alto Saxophones), Ten. Sax. (Tenor Saxophone), Bari. Sax. (Baritone Saxophone), Hn. 1 & 2 (Horns), B♭ Tpt. 1 & 2 (Bass Trumpets), Tbn. 1 & 2 (Trombones), Euph. (Euphonium), Tuba, E.B. (Electric Bass), Synth. (Synthesizer), Bls. (Bells), Mrb. (Maracas), Vib. (Vibraphone), Chm. (Chimes), and Perc. (Percussion). The score begins at measure 30. The Flute part features a melodic line with trills and grace notes, marked with accents and slurs. The woodwinds and brass parts provide harmonic support with various rhythmic patterns. The percussion part includes a triplet and a quintuplet. Dynamics such as *ff* (fortissimo) and *f* (forte) are indicated throughout the score.

38

Fl.

B♭ Cl. 1

B♭ Cl. 2

B. Cl.

Alto Sax.

Alto Sax.

Ten. Sax.

Bari. Sax.

Hn. 1

Hn. 2

B♭ Tpt. 1

B♭ Tpt. 2

Tbn. 1

Tbn. 2

Euph.

Tuba

E.B.

Synth

Bs.

Mrb.

Vib.

Chm.

Perc.

ff

This page of a musical score, numbered 7, features a large ensemble of instruments. The parts are arranged vertically as follows:

- Clarinets:** Bb Cl. 1, Bb Cl. 2, and B. Cl. all play similar parts with dynamics *f* and *ff*.
- Saxophones:** Alto Sax. (two parts), Ten. Sax., and Bari. Sax. play with dynamics *fp*, *f*, and *ff*.
- Horns:** Hn. 1 and Hn. 2 play with dynamics *f* and *ff*.
- Trumpets:** Bb Tpt. 1 and Bb Tpt. 2 play with dynamics *f* and *ff*.
- Trombones:** Tbn. 1 and Tbn. 2 play with dynamics *fp*, *f*, and *ff*. *Gliss* markings are present.
- Euphonium (Euph.):** Plays with dynamics *fp*, *f*, and *ff*. *Gliss* marking is present.
- Tuba (Tuba):** Plays with dynamics *fp*, *f*, and *ff*.
- E.B. (Euphonium/Bass):** Plays with dynamics *fp*, *f*, and *ff*.
- Bls. (Bassoon):** Silent.
- Vib. (Vibraphone):** Silent.
- Chm. (Chimes):** Silent.
- Perc. (Percussion):** Silent.

Flute

Movement 3

Respighi / Verdi
arr. Joe Huls

Fast ♩ = 180

8

9

18

25

30

8va

fp

37

ff

3 3

4

44

4 2

f 3 *ff*

52

3

f *f* *ff*

58

mf *ff* *fff* 3 *ffff*

4

Clarinet in B \flat 1

Movement 3

Respighi / Verdi
arr. Joe Huls

Fast $\text{♩} = 180$

8

9

18

25

30

fp

Clarinet in B \flat 1

37

ff

3

3

4

44

4

2

f

3

ff

52

f

3

f

ff

58

mf

ff

fff

3

ffff

4

Clarinet in B \flat 2

Movement 3

Respighi / Verdi
arr. Joe Huls

Fast $\text{♩} = 180$

8

9

18

25

30

fp

Clarinet in B \flat 2

37

ff

3

3

4

44

4

2

f

ff

ff

52

f

3

f

ff

58

mf

ff

fff

ffff

4

Bass Clarinet in Bb

Movement 3

Respighi / Verdi
arr. Joe Huls

Fast ♩ = 180

8

9

18

25

30

f

fp

Bass Clarinet in B \flat

37

f *ff* **4**

44

4 **3** *ff*

52

fp *fp* *ff*

58

mf *ff* *ff* *fff* **4**

Alto Saxophone

Movement 3

Respighi / Verdi
arr. Joe Huls

Fast ♩ = 180

8

9

18

25

30

fp

Alto Saxophone

Movement 3

Respighi / Verdi
arr. Joe Huls

Fast ♩ = 180

8

9

18

25

30

fp

Tenor Saxophone

Movement 3

Respighi / Verdi
arr. Joe Huls

Fast ♩ = 180

8

9

18

25

30

f

fp

Tenor Saxophone

37

ff

3 3

4

44

4

f

ff

52

fp

f

3

ff

58

mf

ff

ff

ffff

3

4

Baritone Saxophone

Movement 3

Respighi / Verdi
arr. Joe Huls

Fast ♩ = 180

8

9

18

25

30

f

fp

fp

fp

Baritone Saxophone

37

f *ff* **4**

44

4 **3** *ff*

52

fp *ff*

58

mf *ff* *fff* *ffff* **4**

Horn in F 1

Movement 3

Respighi / Verdi
arr. Joe Huls

Fast ♩ = 180

8

9

18

25

30

fp

Horn in F 2

Movement 3

Respighi / Verdi
arr. Joe Huls

Fast ♩ = 180

8

9

18

25

30

fp

37

ff

3

3

4

44

4

f

ff

52

2

f

ff

58

mf

ff

fff

3

ffff

4

Trumpet in B♭ 1

Movement 3

Respighi / Verdi
arr. Joe Huls

Fast ♩ = 180

8

9

18

25

30

fp

Trumpet in B \flat 2

Movement 3

Respighi / Verdi
arr. Joe Huls

Fast $\text{♩} = 180$

8

9

18

25

30

fp

Trombone 1

Movement 3

Respighi / Verdi
arr. Joe Huls

Fast ♩ = 180

8

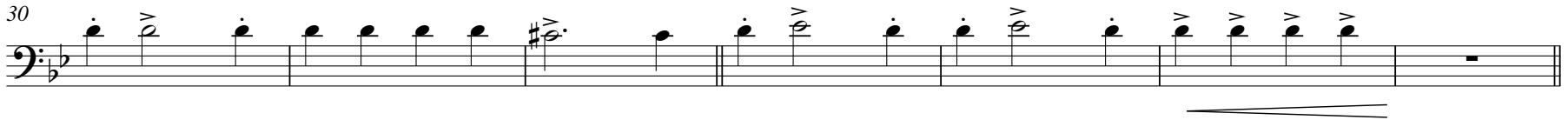
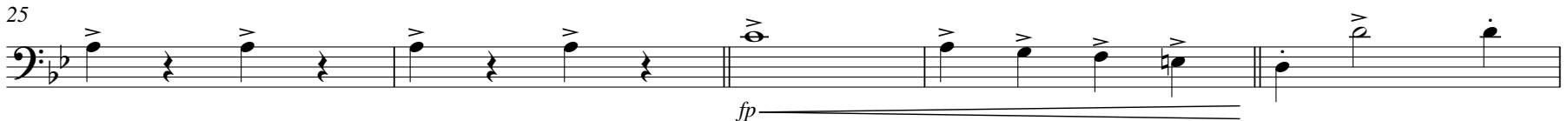
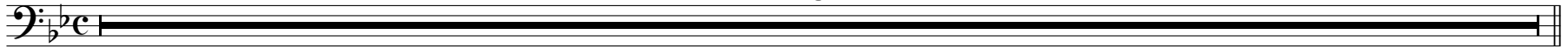

37

f *ff*

4

44

f *ff*

4

52

fp *f* *ff*

3

Gliss

58

mf *ff* *fff* *ffff*

3

4

Gliss

Trombone 2

Movement 3

Respighi / Verdi
arr. Joe Huls

Fast ♩ = 180

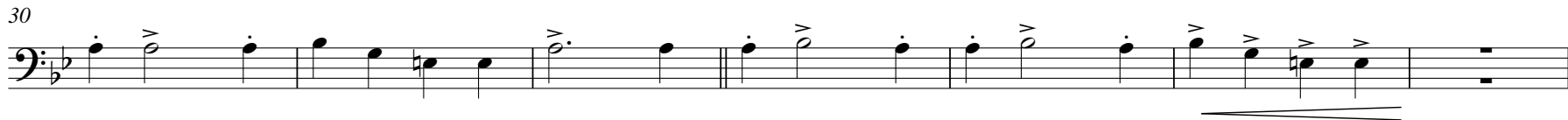
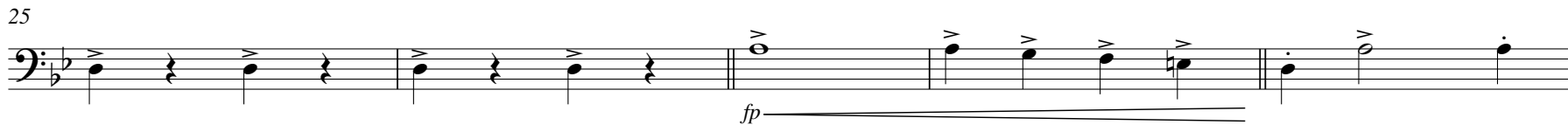
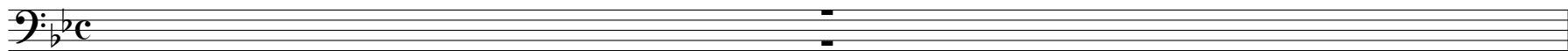

37

f *ff*

44

f *ff*

52

fp *f* *ff* Gliss

58

mf *ff* *fff* *ffff* Gliss

Euphonium

Movement 3

Respighi / Verdi
arr. Joe Huls

Fast ♩ = 180

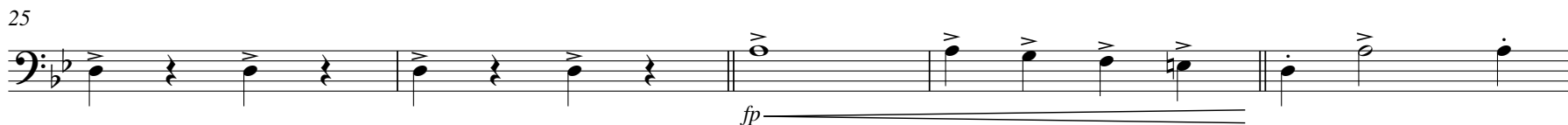
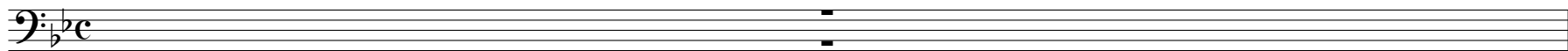

Euphonium

37

f *ff*

44

f *ff*

52

fp *f* *ff* Gliss

58

mf *ff* *fff* *ffff* Gliss

Tuba

Movement 3

Respighi / Verdi
arr. Joe Huls

Fast ♩ = 180

8

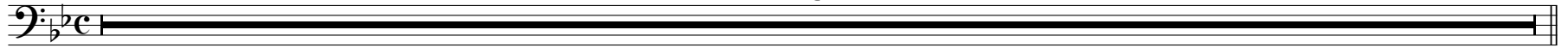

9

18

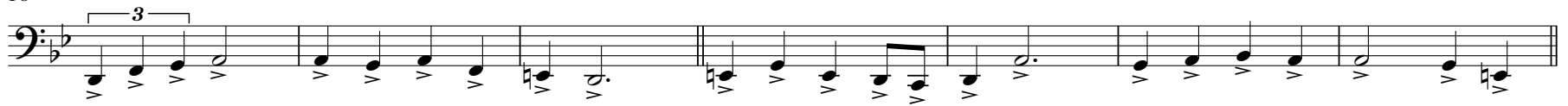

25

30

2

Tuba

37

44

52

58

Electric Bass

Movement 3

Respighi / Verdi
arr. Joe Huls

Fast ♩ = 180

9 *ff*

18 *f*

25 **2** **2**

30 **3** **4**

37

44

52

58

Synthesizer

Movement 3

Respighi / Verdi
arr. Joe Huls

Fast ♩ = 180

Bells

Movement 3

Respighi / Verdi
arr. Joe Huls

Fast ♩ = 180

TACET

Marimba

Movement 3

Respighi / Verdi
arr. Joe Huls

Fast ♩ = 180

Vibraphone

Movement 3

Respighi / Verdi
arr. Joe Huls

Fast ♩ = 180

f

9

7

ff

18

3

4

25

2

2

30

3

4

Vibraphone

37

3 2

3 3 3 3 3 3 3 3

44

3 3 3 3 3 3 3 3 3 3 3 3 3 3 3

52

5

58

12

Chimes

Movement 3

Respighi / Verdi
arr. Joe Huls

Fast ♩ = 180

Chimes

37

3

4

44

4

4

52

5

58

8

3

Percussion

Movement 3

Respighi / Verdi
arr. Joe Huls

Fast ♩ = 180

2

Percussion

37

44

52

58
