

# Movement 1

Raise of the Son and The Winds of Poseidon

Galante / Robert W. Smith  
arr. Huls

**Fast** ♩ = 160

Flute

Clarinet 1 in Bb

Clarinet 2 in Bb

Bass Clarinet in Bb

Alto Saxophone 1

Alto Saxophone 2

Tenor Saxophone

Baritone Saxophone

**Fast** ♩ = 160

Trumpet 1 in Bb

Trumpet 2 in Bb

Trumpet 3 in Bb

Horn 1 in F

Horn 2 in F

Trombone 1

Trombone 2

Euphonium

Tuba

**Fast** ♩ = 160

Timpani

*Add water drum, any sort of percussion weave sounds, for pre-show.*

Percussion

Snare Drum

Tenor Drum

Bass Drum

Cymbals

Chimes

Glockenspiel

Marimba

Wind Chimes

15 Majestic  $\text{♩} = 80$

Fl.

Cl. 1

Cl. 2

B. Cl.

A. Sax. 1

A. Sax. 2

T. Sax.

Bari. Sax.

Tpt. 1

Tpt. 2

Tpt.

Hn. 1

Hn. 2

Tbn. 1

Tbn. 2

Euph.

Tba.

Timp.

Perc.

S. D.

T. D.

B. D.

Cym.

Chim.

Glock.

Mar.

W. Ch.

24

Fl.

Cl. 1

Cl. 2

B. Cl.

A. Sax. 1

A. Sax. 2

T. Sax.

Bari. Sax.

Tpt. 1

Tpt. 2

Tpt.

Hn. 1

Hn. 2

Tbn. 1

Tbn. 2

Euph.

Tba.

Timp.

Perc.

S. D.

T. D.

B. D.

Cym.

Chim.

Glock.

Mar.

W.Ch.

Fast  $\text{♩} = 144$

Faster  $\text{♩} = 160$

*ff*

*f*

*mp*

35

Fl.

Cl. 1

Cl. 2

B. Cl.

A. Sax. 1

A. Sax. 2

T. Sax.

Bari. Sax.

Tpt. 1

Tpt. 2

Tpt.

Hn. 1

Hn. 2

Tbn. 1

Tbn. 2

Euph.

Tba.

Timp.

Perc.

S. D.

T. D.

B. D.

Cym.

Chim.

Glock.

Mar.

W. Ch.

46

Fl. *solo piccolo*

Cl. 1 *f*

Cl. 2

B. Cl.

A. Sax. 1

A. Sax. 2

T. Sax.

Bari. Sax.

Tpt. 1

Tpt. 2

Tpt.

Hn. 1

Hn. 2

Tbn. 1 *f*

Tbn. 2 *f*

Euph. *f*

Tba. *solo* *f*

Timp.

Perc. *mp* *snare feature* *tenor feature*

S. D.

T. D.

B. D.

Cym.

Chim. *f*

Glock. *f* *mp*

Mar. *f* *mp*

W.Ch.

58

Fl.

Cl. 1

Cl. 2

B. Cl.

A. Sax. 1

A. Sax. 2

T. Sax.

Bari. Sax.

Tpt. 1

Tpt. 2

Tpt.

Hn. 1

Hn. 2

Tbn. 1

Tbn. 2

Euph.

Tba.

Timp.

Perc.

S. D.

T. D.

B. D.

Cym.

Chim.

Glock.

Mar.

W.Ch.

bass feature

full battery, then build

69

Fl. *ff* *mp*

Cl. 1 *ff* *mp*

Cl. 2 *ff* *mp*

B. Cl. *ff* *mp*

A. Sax. 1 *ff* *mp*

A. Sax. 2 *ff* *mp*

T. Sax. *ff* *mp*

Bari. Sax. *ff* *mp*

Tpt. 1 *ff* *mp*

Tpt. 2 *ff* *mp*

Tpt. *ff* *mp*

Hn. 1 *ff* *mp*

Hn. 2 *ff* *mp*

Tbn. 1 *ff* *mp*

Tbn. 2 *ff* *mp*

Euph. *ff* *mp*

Tba. *ff* *mp*

Timp.

Perc.

S. D.

T. D.

B. D.

Cym.

Chim.

Glock.

Mar.

W.Ch.

Flute

# Movement 1

Raise of the Son and The Winds of Poseidon

Galante / Robert W. Smith  
arr. Huls

**Fast** ♩ = 160

**Majestic** ♩ = 80

**Faster** ♩ = 160

*f* *ff*

2 4 4 4

21

27

37

49

4

53 *solo piccolo*

*f*

61

*f*

69

*ff*

75

*ff* *mp* *start 16th if able to dbl tongue*

81

*ff* *tr* *ff*

# Movement 1

Clarinet 1 in B $\flat$

Raise of the Son and The Winds of Poseidon

Galante / Robert W. Smith  
arr. Huls

**Fast** ♩ = 160

**Majestic** ♩ = 80

**Faster** ♩ = 160

2 4 4 4

*f* *f*

21 *ff*

27 *ff*

37 *f* *f*

49 4

2

Clarinet 1 in B $\flat$

53

4

61

4

69

*ff*

75

*ff* *mp* 3 3 3 3

*start 16th if able to dbl tongue*

81

3

*ff* *ff*

# Movement 1

Clarinet 2 in B $\flat$

Raise of the Son and The Winds of Poseidon

Galante / Robert W. Smith  
arr. Huls

**Fast** ♩ = 160

**Majestic** ♩ = 80

**Fast** ♩ = 144

**Faster** ♩ = 160

2 4 4 4

21

27

37

49

*f* *ff* *f* *f*

*tr* *tr*

4

2

Clarinet 2 in B $\flat$

53

4

4

61

4

4

69

*ff*

75

*ff*

*mp*

3 3 3 3

start 16th if able to dbl tongue

81

*ff*

3

*tr*

*ff*

# Movement 1

Bass Clarinet in B $\flat$

Raise of the Son and The Winds of Poseidon

Galante / Robert W. Smith  
arr. Huls

**Fast** ♩ = 160

**Majestic** ♩ = 80

*mp* *mf* *f*

21

*ff*

**Fast** ♩ = 144

**Faster** ♩ = 160

27

37

49

*f*

2

Bass Clarinet in B $\flat$

53

4 4

61

4 4

69

*ff*

75

*ff* *mp*

81

*ff* 3 2 *ff*

# Movement 1

Alto Saxophone 1

Raise of the Son and The Winds of Poseidon

Galante / Robert W. Smith  
arr. Huls

**Fast** ♩ = 160  
2

*mp* *mf* *f*

**Majestic** ♩ = 80

21 *ff*

27 **Fast** ♩ = 144 *ff* **Faster** ♩ = 160  
4

37 *ff* 3

49 4

2

Alto Saxophone 1

53

4

4

61

4

4

69

*ff*

75

*ff*

*mp*

81

*ff*

3

*fff*

# Movement 1

Alto Saxophone 2

Raise of the Son and The Winds of Poseidon

Galante / Robert W. Smith  
arr. Huls

**Fast** ♩ = 160  
2

*mp* *mf* *f*

**Majestic** ♩ = 80

21 *ff*

27 **Fast** ♩ = 144 *ff* **Faster** ♩ = 160  
4

37 *ff* 3

49 4

2

Alto Saxophone 2

53

4

4

61

4

4

69

*ff*

75

*ff*

*mp*

81

*ff*

3

*fff*

# Movement 1

Tenor Saxophone

Raise of the Son and The Winds of Poseidon

Galante / Robert W. Smith  
arr. Huls

**Fast** ♩ = 160

**Majestic** ♩ = 80

*mp* *mf* *f*

21

**Fast** ♩ = 144

*f* *ff*

**Faster** ♩ = 160

37

49

4

2

Tenor Saxophone

53

4

4

61

4

4

69

*ff*

75

*ff*

*mp*

81

*ff*

3

*fff*

# Movement 1

Baritone Saxophone

Raise of the Son and The Winds of Poseidon

Galante / Robert W. Smith  
arr. Huls

**Fast** ♩ = 160

**Majestic** ♩ = 80

**Fast** ♩ = 144

**Faster** ♩ = 160

*mp* *mf* *f* *ff* *f*

21

27

37

49

2

Baritone Saxophone

53

4 4

61

4 4

69

*ff*

75

*ff* *mp*

81

*ff* 3 2 *ff*

# Movement 1

Trumpet 1 in B $\flat$

Raise of the Son and The Winds of Poseidon

Galante / Robert W. Smith  
arr. Huls

**Fast** ♩ = 160  
**Majestic** ♩ = 80

*ff* *solo* *all* *f* *ff*

**Fast** ♩ = 144 **Faster** ♩ = 160  
*ff*

*f*

4

2

Trumpet 1 in B $\flat$

53

4

4

61

4

4

69

*ff*

75

*ff* *mp*

3 3 3 3

*start 16th if able to dbl tongue*

81

*ff* *ff*

# Movement 1

Trumpet 2 in B $\flat$

Raise of the Son and The Winds of Poseidon

Galante / Robert W. Smith  
arr. Huls

Fast  $\text{♩} = 160$  *solo* *ff* *all* *Majestic*  $\text{♩} = 80$  *f*

21 *ff*

27 *Fast*  $\text{♩} = 144$  *ff* *Faster*  $\text{♩} = 160$   $\frac{4}{4}$

37 *f* *f*

49 **4**

2

Trumpet 2 in B $\flat$

53

4

4

61

4

4

69

*ff*

75

*ff*

*mp*

3 3 3 3

start 16th if able to dbl tongue

81

*ff*

*ff*

# Movement 1

Trumpet 3 in B $\flat$

Raise of the Son and The Winds of Poseidon

Galante / Robert W. Smith  
arr. Huls

Fast  $\text{♩} = 160$       **2**      **4**      **2**      *solo*      *ff*      *3*      *3*      *3*      *3*      *all*      *3*      *3*      Majestic  $\text{♩} = 80$       *f*

21 *ff*

27      Fast  $\text{♩} = 144$       *ff*      Faster  $\text{♩} = 160$       **4**

37 *f*      *f*

49 **4**

2

Trumpet 3 in B $\flat$

53

4

4

61

4

4

69

*ff*

75

*ff*

*mp*

3 3 3 3

start 16th if able to dbl tongue

81

*ff*

*ff*

# Movement 1

Horn 1 in F

Raise of the Son and The Winds of Poseidon

Galante / Robert W. Smith  
arr. Huls

**Fast** ♩ = 160  
2

*mp* *mf* *f*

**Majestic** ♩ = 80

21

*fff*

27 **Fast** ♩ = 144 **Faster** ♩ = 160  
4

*ff*

37 *ff* 3

49 4

2

Horn 1 in F

53

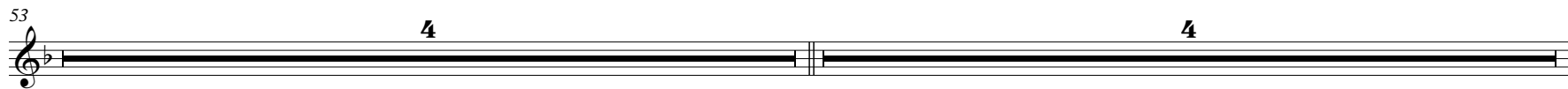

4

4

61

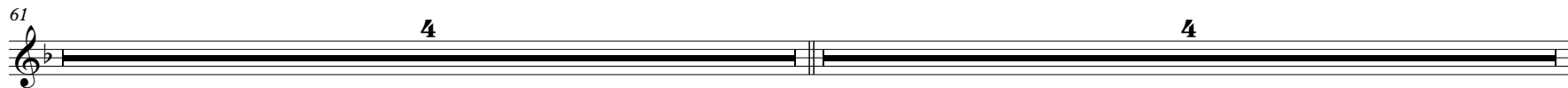

4

4

69

*ff*

75

*ff*

*mp*

81

*ff*

3

*fff*

# Movement 1

Horn 2 in F

Raise of the Son and The Winds of Poseidon

Galante / Robert W. Smith  
arr. Huls

**Fast** ♩ = 160  
*mp* *mf* *f*

**Majestic** ♩ = 80

**Fast** ♩ = 144 *ff* **Faster** ♩ = 160  
*ff*

21 27 37 49

4

2

Horn 2 in F

53

4 4

61

4 4

69

*ff*

75

*ff* *mp*

81

*ff* 3 *fff*

# Movement 1

Trombone 1

Raise of the Son and The Winds of Poseidon

Galante / Robert W. Smith  
arr. Huls

Fast ♩ = 160  
2

Majestic ♩ = 80  
f

*mp* *mf*

21

*ff*

27

Fast ♩ = 144

*f* *ff*

Faster ♩ = 160  
4

37

*f* *f*

49

*f*

2

Trombone 1

53

4 4

61

4 4

69

*ff*

75

*ff ff mp*

81

3 *ff*

# Movement 1

Trombone 2

Raise of the Son and The Winds of Poseidon

Galante / Robert W. Smith  
arr. Huls

Fast ♩ = 160  
2

Majestic ♩ = 80

*mp* *mf* *f*

21

*ff*

27

Fast ♩ = 144

Faster ♩ = 160

4

*f*

37

*f* *f*

49

*f*

2

Trombone 2

53

4 4

61

4 4

69

*ff*

75

*ff ff mp*

81

3 *ff*

# Movement 1

Euphonium

Raise of the Son and The Winds of Poseidon

Galante / Robert W. Smith  
arr. Huls

**Fast** ♩ = 160  
**Majestic** ♩ = 80

*mp* *mf* *f* *ff*

21

**Fast** ♩ = 144 **Faster** ♩ = 160

*f* *f* **4**

37

*f* *f*

49

*f*

2

Euphonium

53

4

4

61

4

4

69

*ff*

75

*ff*

*mp*

3

3

3

3

81

*ff*

3

*ff*

# Movement 1

Tuba

Raise of the Son and The Winds of Poseidon

Galante / Robert W. Smith  
arr. Huls

Fast ♩ = 160 **2** Majestic ♩ = 80

*mp* *mf* *f*

21

*mf* *ff*

27 Fast ♩ = 144 Faster ♩ = 160 **4**

*f*

37

*mf* *f*

49

*f*

2

Tuba

53 *solo*

61

69

75

81

# Movement 1

Timpani

Raise of the Son and The Winds of Poseidon

Galante / Robert W. Smith  
arr. Huls

Fast ♩ = 160      Majestic ♩ = 80

*mp* *ff*

*Add water drum, any sort  
of percussion  
wave sounds, for preshow.*

21

27

Fast ♩ = 144      Faster ♩ = 160

37

49

2

Timpani

53

**4**

**4**

61

**4**

**4**

69

**6**

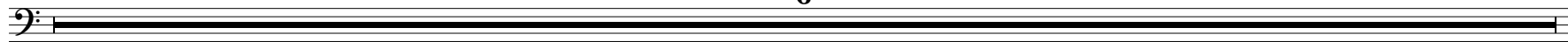

75

**6**

81

**4**

**5**

# Movement 1

Percussion

Raise of the Son and The Winds of Poseidon

Galante / Robert W. Smith  
arr. Huls

**Fast** ♩ = 160  
2 4 4 4

**Majestic** ♩ = 80  
mp ff mp ff ff ff ff

21  
mp ff mp ff ff mp

27  
**Fast** ♩ = 144  
4  
**Faster** ♩ = 160  
3  
ff mp mp mp

37  
ff mp mp

49  
3

2

53 *snare feature*

Percussion  
*tenor feature*

4 4

61 *bass feature*

*full battery, then build*

4 4

69

6

75

6

81

*cymbals, bass drum, everything roll, as poseidon  
uses his trident to level the band to the ground in  
a ripple and back up again onto their feet.*

5

# Movement 1

Snare Drum

Raise of the Son and The Winds of Poseidon

Galante / Robert W. Smith  
arr. Huls

Fast ♩ = 160      Majestic ♩ = 80

2 4 4 4

*f* *ff* 3 *ff*

21

27      Fast ♩ = 144      Faster ♩ = 160

*f*

37

*ff* 11

49

4

2

Snare Drum

53

61

69

75

81

# Movement 1

Tenor Drum

Raise of the Son and The Winds of Poseidon

Galante / Robert W. Smith  
arr. Huls

Fast ♩ = 160

2 4 4 4

Majestic ♩ = 80

*f* *ff* 3 *ff*

21

27

Fast ♩ = 144

5

Faster ♩ = 160

*f*

37

11

*ff*

49

4

2

Tenor Drum

53

**4**

61

**4**

69

**6**

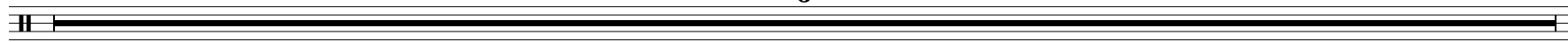

75

**6**

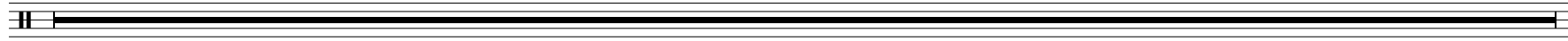

81

**4**

**5**

# Movement 1

Bass Drum

Raise of the Son and The Winds of Poseidon

Galante / Robert W. Smith  
arr. Huls

Fast ♩ = 160

2 4 4 4

Majestic ♩ = 80

*f* *ff* 3 *ff*

21

27

Fast ♩ = 144

5

Faster ♩ = 160

*f*

37

*ff* 11

49

4

2

Bass Drum

53

**4**

**4**

61

69

**6**

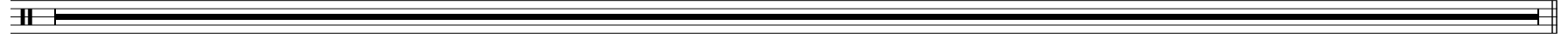

75

**6**

81

**4**

**5**

# Movement 1

Cymbals

Raise of the Son and The Winds of Poseidon

Galante / Robert W. Smith  
arr. Huls

Fast ♩ = 160  
2

4

4

4

Majestic ♩ = 80

*ff* *mp* *ff* *ff* *ff* *ff*

21

*ff* *ff* *ff*

27

Fast ♩ = 144

5

Faster ♩ = 160

4

*ff*

37

*ff*

49

3

2

Cymbals

53

**4**

**4**

61

**4**

**4**

69

**6**

75

**6**

81

**4**

**5**

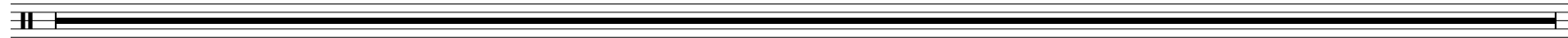
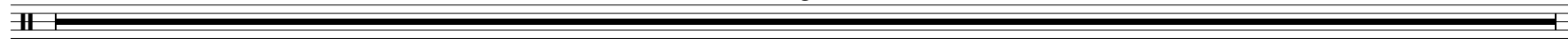
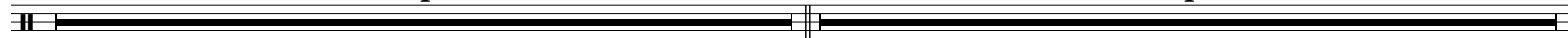

# Movement 1

Chimes

Raise of the Son and The Winds of Poseidon

Galante / Robert W. Smith  
arr. Huls

Fast ♩ = 160      2      4      4      4      Majestic ♩ = 80      5

21      6

27      Fast ♩ = 144      5      Faster ♩ = 160      4

37      12

49      2

*f*

2

Chimes

53

61

69

75

81

# Movement 1

Glockenspiel

Raise of the Son and The Winds of Poseidon

Galante / Robert W. Smith  
arr. Huls

Fast ♩ = 160      2      4      4      4      Majestic ♩ = 80      5

21      6

27      Fast ♩ = 144      5      Faster ♩ = 160      4

37      12

49

2

Glockenspiel

53

61

69

75

81

# Movement 1

Marimba

Raise of the Son and The Winds of Poseidon

Galante / Robert W. Smith  
arr. Huls

Fast ♩ = 160      2      4      4      4      Majestic ♩ = 80      5

21      6

27      Fast ♩ = 144      5      Faster ♩ = 160

37      12

49

2

Marimba

53

61

69

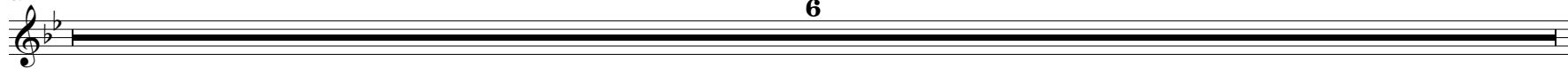

75

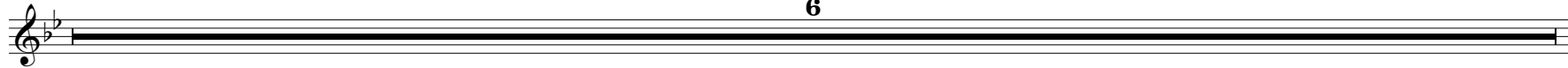

81

# Movement 1

Wind Chimes

Raise of the Son and The Winds of Poseidon

Galante / Robert W. Smith  
arr. Huls

Fast ♩ = 160

Majestic ♩ = 80

4 4 4 5

21 6

27 Fast ♩ = 144 Faster ♩ = 160 5 4

37 12

49 4

2

Wind Chimes

53

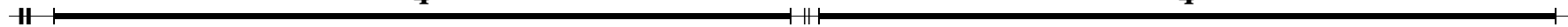

61

69

75

81

